

# VERMONT ECONOMIC AND TRAVEL INDICATORS

## NOVEMBER 2011

visit our web site at: [www.vtLmi.info](http://www.vtLmi.info)

Labor Market & Business Activity	Current	Last	Year	% Change	
	Month	Month	Ago	Last Month	Last Year
Employment (NonFarm,S.A.,Thousand) *	303.3	303.9	298.5	-0.2%	1.6%
Avg. Weekly Hours (Manufacturing) *	39.0	38.6	39.2	1.0%	-0.5%
Unemployment Rate (S. A. %)	5.3	5.6	5.8	-5.4%	-8.6%
U.I. Initial Claims	5,527	3,667	6,672	50.7%	-17.2%
U.I. Exhaustees	519	570	841	-8.9%	-38.3%
DOL Jobs Filled (last 12 months)	NA	642	679	NA	NA
Passenger Car Registrations	25,340	29,573	25,255	-14.3%	0.3%
Total Current Car Registrations	412,173	413,524	411,280	-0.3%	0.2%
Total Current Pick-Up Truck Reg.	110,032	110,480	111,617	-0.4%	-1.4%
Bank Deposits - Survey (\$Million)	6,040	6,139	5,833	-2.3%	2.8%
New Business Incorporations **	32	33	40	-3.0%	-20.0%
Airport Enplanements (B.I.A.)	50,279	61,092	50,875	-17.7%	-1.2%

\* Numbers are preliminary. \*\* Includes "closed" corporations.

State Tax Revenues (\$Million)	Current	Fiscal Year	FYTD	% Change	
	Month	To Date	Last Year	Last Year	Last FYTD
<b>General Fund</b>	<b>78.6</b>	<b>472.6</b>	<b>447.5</b>	<b>6.8%</b>	<b>5.6%</b>
Personal Income	35.9	231.9	214.7	8.7%	8.0%
Sales & Use	18.5	95.0	90.2	12.2%	5.3%
Corporate Income	0.8	31.3	26.3	NA	19.1%
Rooms & Meals	11.1	57.6	55.4	4.6%	4.0%
Property Transfer	0.5	3.6	3.5	-14.3%	3.2%
Other *	3.9	30.3	46.2	-4.1%	-34.5%
<b>Transportation Fund</b>	<b>17.6</b>	<b>90.2</b>	<b>89.0</b>	<b>6.7%</b>	<b>1.4%</b>
Gasoline	4.9	26.2	26.8	-6.2%	-2.5%
Purchase and Use	4.3	22.0	20.4	17.8%	8.0%
Motor Vehicle Fees	5.5	28.8	26.6	9.2%	8.3%
Other	1.4	6.9	7.0	7.0%	-1.1%
<b>Education Fund, non-property tax component</b>	<b>13.5</b>	<b>66.4</b>	<b>63.0</b>	<b>12.8%</b>	<b>5.4%</b>

\* Includes: Insurance, Inheritance & Estate, Bank Franchise, Telephone, Liquor, Beverage, Fees and Other Taxes.

**UI Initial Claims  
2010-2011**

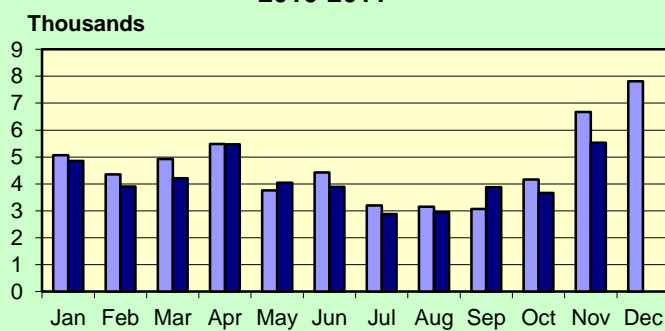

Source: Vt. Department of Labor

■ 2010 ■ 2011

**Rooms & Meals Tax Revenues to Date  
FY2011-FY2012**

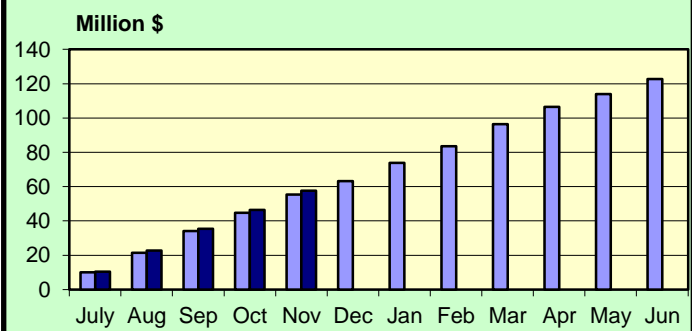

Source: Vt. Dept. of Finance & Management

■ 2011 ■ 2012

## NOVEMBER 2011

### Construction

Residential Building Permits	Current Month	Year To Date	Year Ago	Year To Date Last Year	% Change
Housing Units	69	1,062	102	1,436	-26.0%
Estimated Value (\$thousand)	11,907	172,924	18,681	235,269	-26.5%

Employment	Current Month	Last Month	Year Ago	% Change Last Month	Last Year
Construction Emp. (S.A.,thousand)	13.0	13.5	13.1	-3.7%	-0.8%

Travel & Tourism	Current Month	Last Month	Year Ago	% Change Last Month	Last Year
Leisure & Hospitality Emp. (S.A.,thousand)	34.1	34.1	32.8	0.0%	4.0%
Selected Traffic Volume *	66,972	72,835	67,039	-8.0%	-0.1%

Welcome Center Counts, Total	58,428	90,436	60,019	-35.4%	-2.7%
Guilford	42,572	64,346	42,970	-33.8%	-0.9%
Fair Haven	9,369	16,400	10,417	-42.9%	-10.1%
Georgia (Southbound)	6,487	9,690	6,632	-33.1%	-2.2%

\* Missing one location, 2010 data was removed for comparability.

Seasonal Indicators	Current Month	Season To Date	Year Ago	Season To Date Year Ago	% Change
---------------------	---------------	----------------	----------	-------------------------	----------

### Attendance Surveys

State Parks (Day Use)	NA	NA	NA	NA	NA
State Campgrounds (Campers)	NA	NA	NA	NA	NA
Travel Attr. & Museums (Summer) *	NA	NA	NA	NA	NA
Travel Attr. & Museums (Year Round) **	25,873	618,949	25,448	653,352	-5.3%

\* Based on VDOL survey of 9 Attractions \*\* Based on VDOL survey of 8 attractions.

## NOVEMBER 2011

**Vermont Residential Building Permits  
Estimated Value (\$Million)  
2010-2011**

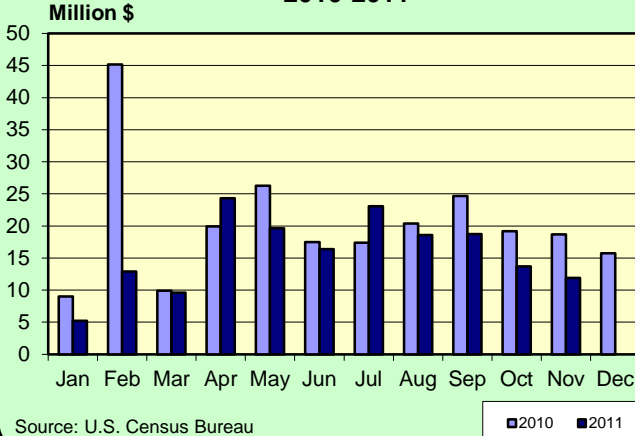

**Enplanements 2010-2011  
Burlington International Airport**

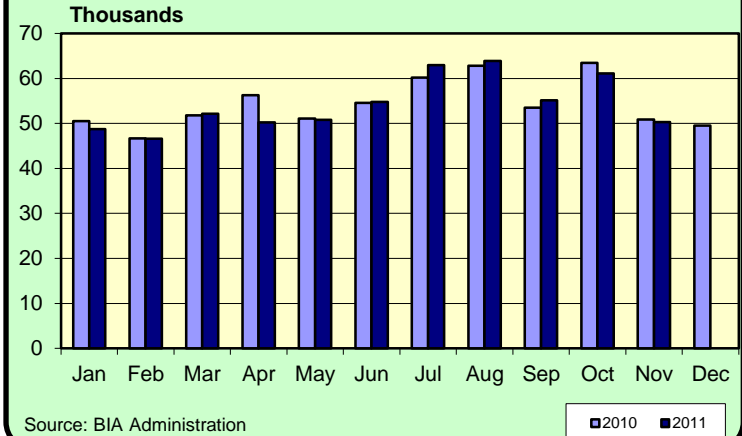

**Leisure & Hospitality Employment  
Seasonally Adjusted Estimates  
2010-2011**

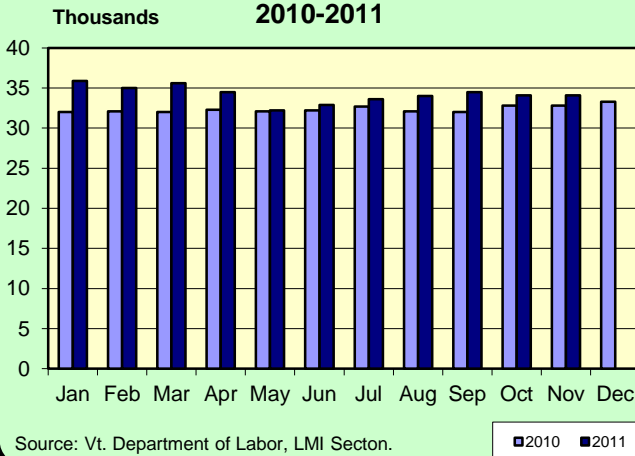

**Traffic Volumes at Selected Locations  
2010-2011**

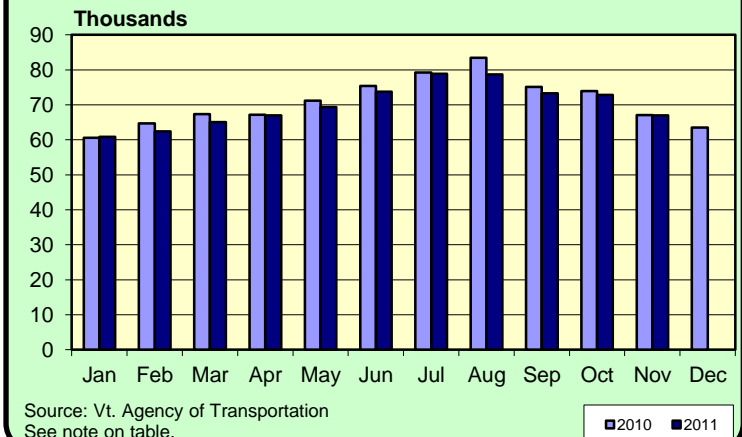

**Welcome Center Counts  
2010-2011**

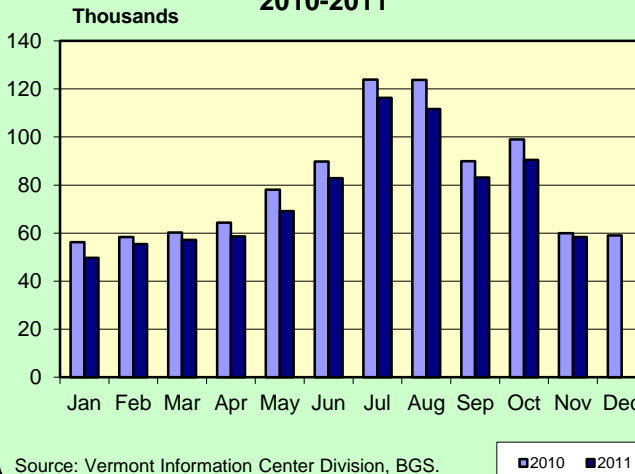

**Travel Attraction Attendance (Yr Rd)  
2010-2011**

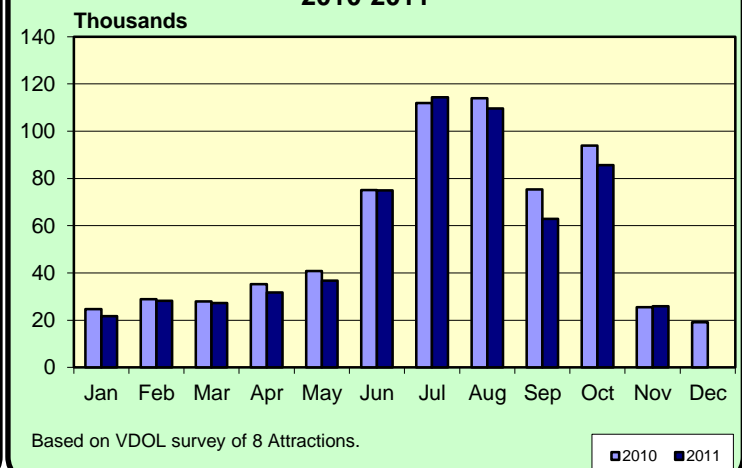

**NOVEMBER 2011**

Rooms & Meals Business Receipts **	CY 3rd Qtr	CY 2nd Qtr	CY 3rd Qtr	% Change	
	(Jul-Sep) 2011 *	(Apr-Jun) 2011	(Jul-Sep) 2010	Last Quarter	Last Year
Room (\$Thousand)	121,037	62,046	111,300	95.1%	8.7%
Meals (\$Thousand)	232,467	194,448	225,727	19.6%	3.0%
Alcohol (\$Thousand)	40,565	31,997	38,297	26.8%	5.9%

\* Numbers are preliminary.

\*\* All Business Receipts are for the Calendar Year (CY).

**Vermont DEPARTMENT OF LABOR**  
**ECONOMIC AND TRAVEL INDICATORS**

Vermont Economic and Travel Indicators is published by the Economic & Labor Market Information Section of the VT Department of Labor. This publication can be found on our website: [www.vtLmi.info](http://www.vtLmi.info)

For more information or email address changes: Phone: (802)828-4202  
or email: [Labor-Lmi@state.vt.us](mailto:Labor-Lmi@state.vt.us)

Data sources for this publication are: U.S.Census Bureau; Burlington Airport Administration; Vt. Departments of Labor, Finance & Management, Forests, Parks & Recreation, Taxes, Motor Vehicles, Vermont Information Center Division, Buildings & General Services, Vt. Agency of Transportation; Secretary of State's Office; Vt. Division for Historic Preservation; selected banks and travel attractions.

Equal opportunity is the law. The State of Vermont is an Equal Opportunity / Affirmative Action Employer. Applications from women, individuals with disabilities, and people from diverse cultural backgrounds are encouraged. Auxiliary aids and services are available upon request to individuals with disabilities. 711 (TTY/Relay Service) or (802) 828-4203 TDD (Vermont Department of Labor).